

This is a true copy of the Original Plat of Record of "REDFERN" Plat Book 12, Page 53, Palm Beach County, Florida, Now Martin County.

TRACED BY:
STUART BLUE PRINT & Drafting Service
Charles N. Clark

UNDER THE SUPERVISION
OF Paul A. Stafford
REGISTERED LAND SURVEYOR
FLORIDA CERTIFICATE No. 443

P.B. CO
12-53

State of Florida }
County of Palm Beach } s.s.
This instrument was filed for record at 5:00 this 25th day of June 1925 and duly recorded on the 25th day of June 1925 in Book 12, of plats on page 53, Record Verified.
Paul A. Stafford
CLERK CIRCUIT COURT.
BY:
Deputy Clerk.

State of Florida }
County of Palm Beach } s.s.
KNOW ALL MEN BY THESE PRESENTS:
that The Roat Concern Inc. a corporation created and existing under the laws of the state of Florida have surveyed and platted the tract of land, the plat of which is shown hereon, and which is dedicated below and the measurements and angles are correct to the best of our knowledge and belief.
In WITNESS WHEREOF: the said corporation has caused these presents to be executed by its President under its corporate seal, this 15th day of June A.D. 1925.
THE ROAT CONCERN
by Wm H Roat
Attest R.S. Roat

State of Florida }
County of Palm Beach } s.s.
Before me personally appeared Wm H. Roat and R.S. Roat to me well known to be the persons who executed the foregoing instrument and who acknowledge to and before me, that the company executed the same for the uses and purposes herein expressed.
J.F. Taylor
Notary Public
My commission expires
April 11 - 1926

State of Florida }
County of Palm Beach } s.s.
KNOW ALL MEN BY THESE PRESENTS:
that the undersigned O. C. Earley owner in fee simple of the tract of land shown hereon being Block "K" in Glendale Subdivision, same being in Section 9, T38S, R41E, containing 3+ Acres, more or less, shown hereon, have caused same to be surveyed and platted, and do hereby dedicate to the perpetual use of the public, the streets and Avenues hereon shown.
Signed sealed and delivered in the presence of
O. C. Earley
W.R. Jesse
by O. C. Earley owner

State of Florida }
County of Palm Beach } s.s.
Before me personally appeared O. C. Earley to me well known to be the person who executed the foregoing instrument and who acknowledge to and before me that she executed the same for the uses and purposes herein expressed.
J.F. Taylor
Notary Public
My commission expires
April 11 - 1926

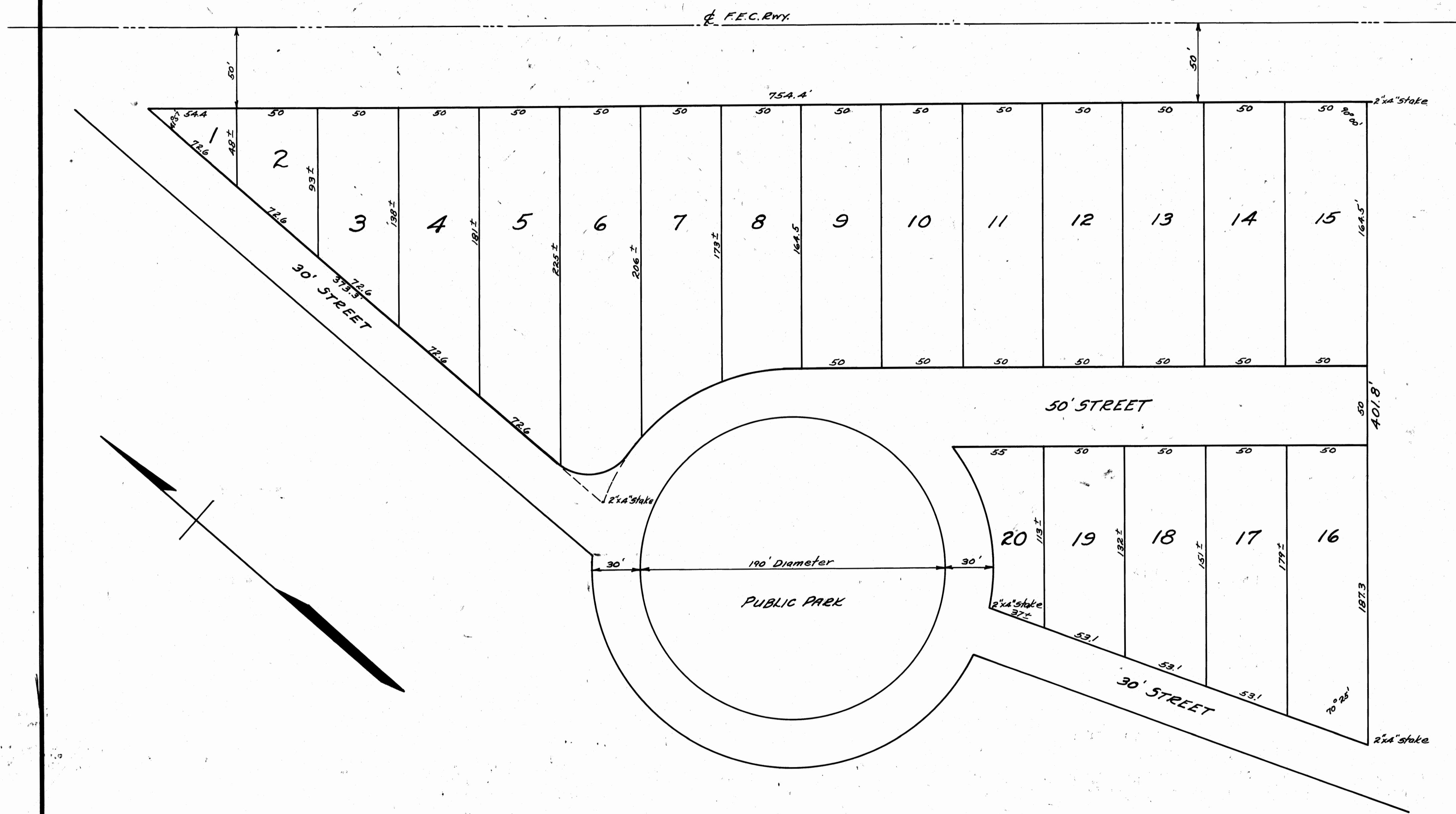

SUBDIVISION BLOCK "K" GLENDALE
REDFERN INVESTMENT & DEVELOPMENT CO.

STUART FLORIDA
Scale 1 inch = 1 foot June 12th 1925

Surveyed & Platted by
THE ROAT CONCERN INC.
Engineers & Surveyors
Stuart Florida
E.H. Gibson C.E.